



# What's On May' 2010



<u>Venue</u>	<u>Page</u>
<b>BITEC</b>	<b>1-2</b>
<b>IMPACT</b>	<b>3-4</b>
<b>QSNCC</b>	<b>5</b>
<b>Arts Exhibitions</b>	<b>6-9</b>
<b>Concert and Performance</b>	<b>10</b>
<b>Sport</b>	<b>11</b>



Created by Les Clefs d'Or Thailand - Public Relation Team  
Atiphol Soonthornsingh : InterContinental Bangkok  
Naddhakit Indravilai : Majestic Grand Hotel  
WWW : [www.lesclefsdorthailand.com](http://www.lesclefsdorthailand.com)  
E-mail : lesClefSDor\_thailand@hotmail.com

# **BITEC**

Theme : **Intermach 2010**  
Class : Fair and Expo  
Date : May,13 - 16  
Time : 10.00-20.00 hrs.  
Contact : UBM Asia (Thailand) Tel : 02 642 6911 – 8 [www.intermachshow.com](http://www.intermachshow.com)  
Details : Asia's No.1 Hi-Tech Machinery Exhibition

Theme : **IA Robotics 2010**  
Class : Fair and Expo  
Date : May,13 - 16  
Time : 10.00-20.00 hrs.  
Contact : UBM Asia (Thailand) Tel : 02 642 6911 – 8 [www.intermachshow.com](http://www.intermachshow.com)  
Details : Thailand's Only Industrial Automation Show.

Theme : **Moldex 2010**  
Class : Fair and Expo  
Date : May,13 - 16  
Time : 10.00-20.00 hrs.  
Contact : UBM Asia (Thailand) Tel : 02 642 6911 – 8 [www.intermachshow.com](http://www.intermachshow.com)  
Details : International Special Tooling and Machining Exhibition.

Theme : **Sheet Metal Asia 2010**  
Class : Fair and Expo  
Date : May,13 - 16  
Time : 10.00-20.00 hrs.  
Contact : UBM Asia (Thailand) Tel : 02 642 6911 – 8 [www.intermachshow.com](http://www.intermachshow.com)  
Details : Asian International Sheet Metal Fabrication Technology and Machinery Exhibition.

Theme : **LogisPro Thailand 2010**  
Class : Fair and Expo  
Date : May,13 - 16  
Time : 10.00-20.00 hrs.  
Contact : UBM Asia (Thailand) Tel : 02 642 6911 – 8 [www.intermachshow.com](http://www.intermachshow.com)  
Details : Thailand's Specialised Logistics Transport and Materials Handling Show.

Theme : **Machine Tools Thailand 2010**  
Class : Exhibition and Fair  
Date : May,13 - 16  
Time : 10.00-20.00 hrs.  
Contact : UBM Asia (Thailand) Tel : 02 642 6911 – 8 [www.intermachshow.com](http://www.intermachshow.com)  
Details : Thailand's Specialised Machine Tools and Metal Cutting Exhibition



Theme : **Weldtech 2010**  
Class : Fair and Expo  
Date : May,13 - 16  
Time : 10.00-20.00 hrs.  
Contact : UBM Asia (Thailand) Tel : 02 642 6911 – 8 [www.intermachshow.com](http://www.intermachshow.com)  
Details : Thailand's Specialised Welding Technology Trade Show.

Theme : **Automotive Engineering Asia 2010**  
Class : Fair and Expo  
Date : May,13 - 16  
Time : 10.00-20.00 hrs.  
Contact : UBM Asia (Thailand) Tel : 02 642 6911 – 8 [www.intermachshow.com](http://www.intermachshow.com)  
Details : International Automotive Design, Manufacturing and Engineering Exhibition.

Theme : **Subcon Thailand 2010**  
Class : Fair and Expo  
Date : May,13 - 15  
Time : 10.00-20.00 hrs.  
Contact : UBM Asia (Thailand) Tel : 02 642 6911 – 8 [www.intermachshow.com](http://www.intermachshow.com)  
Details : 4th Thailand's only Industrial Subcontracting Show

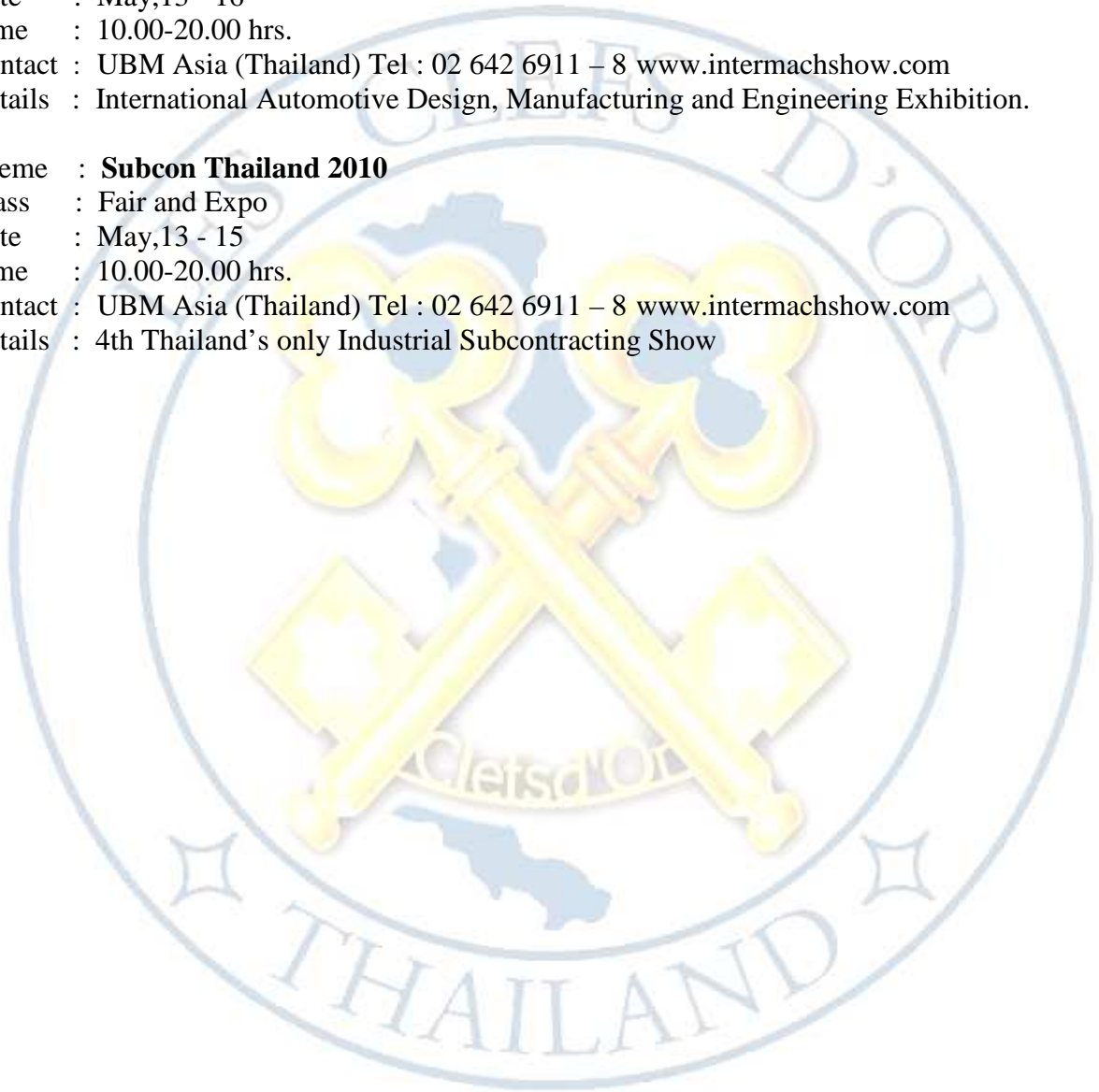

# IMPACT

Theme : **12th Asia Pacific Life Insurance Congress 2010 (APLIC)**

Class : Meeting and Conference

Venue : Arena, Hall 1-4

Date : May 5-7, 2010

Contact : Thai Life Underwriters Association Tel. 02 6315885

[www.12aplic.org](http://www.12aplic.org)



Details : 12th Asia Pacific Life Insurance Council Congress held under the concept “Change Lives, Forever; Live a Good Life by Changing Lives of Others” will offer the opportunity to enlighten the career path of life insurance and financial services practitioners across Asia-Pacific region to learn and be inspired by top professionals from related industries, and to network and share ideas with participants

Theme : **Thailand Golf & Dive Expo 2010**

Class : Exhibition and Expo

Venue : Arena

Date : May 20 - 23, 2010

Time : 11am. – 9 p.m

Contact : N.C.C. Exhibition Organizer Co., Ltd. (NEO) Tel : 02 203 4221-24

[www.thailanddiveexpo.com](http://www.thailanddiveexpo.com)



Details : The grand-scale trade fair features major expositions of activities and equipment related to travel, golf and diving trip.

Theme : **Wonderful Thailand 2010**

Class : Exhibition and Expo

Venue : Arena

Date : May 20 - 23, 2010

Time : 11am. – 9 p.m

Contact : N.C.C. Exhibition Organizer Co., Ltd. (NEO) Tel : 02 203 4221-24

[www.thailanddiveexpo.com](http://www.thailanddiveexpo.com)



Details : The grand-scale trade fairs feature travel that collects together a comprehensive array of operators in each industry. Over 100 travel agents from the southern region alone will be represented in a special zone headed “2nd two wonderful coasts of the southern sea” to offer very special travel and hotel packages.

Theme : **Homeworks & Power Buy Super Sale**

Class : Exhibition and Expo

Venue : Plenary Hall, Zone C1-2, Plaza, Atrium

Date : May 26 - 30, 2010

Time : 11am. – 9 p.m

Contact CRC Power Retail Co., Ltd. Tel : 02 101 7777 ext 7917 [www.homeworksexpo.com](http://www.homeworksexpo.com)

Details : The full-scale leading brand grand sale presents all products of HomeWorks, Supersport, Power Buy and B2S.



Theme : **Happy Workplace Forum 2010**

Class : Exhibition and Expo

Venue : Ballroom

Date : May 26, 2010

Time : 8am. – 4 p.m

Contact : Health Promotion in Organizations, Thai Health Promotion Foundation Tel : 02 298 0673 [www.happy8workplace.com/24](http://www.happy8workplace.com/24)

Details : A special forum brings together seminars and exhibition focusing on Generation Gap within the organization.



Theme : **Bangkok Post Thailand Travel Fair 2010**

Class : Exhibition and Expo

Venue : Ballroom

Date : May 28 – 30,2010

Time : 10am. – 8 p.m

Contact : The Post Publishing Public Company Limited

Tel 02 240 3700 ext 1119 [www.bangkokpost.com](http://www.bangkokpost.com)

Details : The biggest travel fair of the year aims to stimulate Thai travel industry.



## QUEEN SIRIKIT CONVENTION CENTER

Theme : **Furniture Grand Sale**  
 Class : Fair  
 Venue : Plenary Hall  
 Date : April,24 - May,2, 2010  
 Time : 10 a.m – 8 p.m  
 Contact : Home Show Co., Ltd. Tel : 02 719 0408  
 Details : A large furniture fair



Theme : **Money Expo 2010**  
 Class : Fair and Expo  
 Venue : Ballroom, Zone A  
 Date : May,6-9, 2010  
 Time : 10 a.m – 8 p.m  
 Contact : Media Associated Co., Ltd. Tel : 02 691 4126-30 ext 213-215  
<http://www.moneyexpo.net>



Details : Celebrate a decade of success, the 10th Money Expo 2010, the one and only most complete event in Thailand providing as the financial center for financial institutions and clients, organized by Money & Banking Magazine.

Theme : **Wedding Fair 2010 by NEO**  
 Class : Fair  
 Venue : Plenary Hall and Meeting Room  
 Date : May, 13 – 16, 2010  
 Time : 10 a.m – 9 p.m  
 Contact : N.C.C. Exhibition Organizer Co., Ltd. Tel : 02 203 4212-6  
 Website : <http://www.thaiweddingfair.com>



Details : The special event all love birds look forward to every year is getting closer: “Wedding Fair 2010 by NEO”. This is the greatest and most comprehensive wedding fair on the calendar and the only event of its kind that all wedding professionals trust

Theme : **Thailand Quality Award 2009 Winner Conference**  
 Class : Conference and Exhibition  
 Venue : Ballroom  
 Date : May, 18 – 19, 2010  
 Time : 9 a.m – 5 p.m



Contact : Productivity Promotion Division, Thailand Productivity Institute Tel : 02 619 5500 ext 434, 436 [www.tqa.or.th](http://www.tqa.or.th)

Details : A world-class award for organizations in Thailand with best practices and performance excellence.



## ARTS EXHIBITION

Theme : **Shadow Play - Dharma** หนังสืงตละลุง - ธรรมะ by Chusak Srikwan  
 Date : April 27 - May 30, 2010  
 Time : Tue-Sat: 10.30 am -7.00 pm Sun : 10.30 am - 5.30 pm  
 (Closed on Monday)  
 Venue : Ardel Gallery of Modern Art, Bangkok  
 Contact : 99/45 moo. 18 Km 10.5 Boromrathonanee Road, Salathammassob, Taveewattana,  
 Bangkok 10170  
 Website : [www.ardelgallery.com](http://www.ardelgallery.com)



Theme : **All About Her** เรื่องของผู้นั่งหึง(นั้) by Bussaraporn Thongchai  
 Date : May 25 - June 30, 2010  
 Time : Tue-Sat: 10.30 am -7.00 pm Sun : 10.30 am - 5.30 pm  
 (Closed on Monday)  
 Venue : Ardel Gallery of Modern Art, Bangkok  
 Contact : 99/45 moo. 18 Km 10.5 Boromrathonanee Road, Salathammassob, Taveewattana,  
 Bangkok 10170  
 Website : [www.ardelgallery.com](http://www.ardelgallery.com)

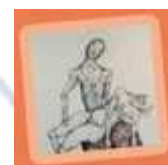

Theme : **Be Skeptical**  
 Date : April 22 - June 13, 2010  
 Time : Tue-Sat 11.00-19.00 / Sun 12.00-18.00 (Closed on Monday)  
 Venue : Bangkok Art and Culture Centre, Bangkok  
 Contact : 939 Rama1 Road, Wangmai, Pathumwan, Bangkok 10330  
 Tel : 02 214 6630-1  
 Website : [www.bacc.or.th](http://www.bacc.or.th)



Theme : **25 Years of Documenting Thailand of Sarakadee Magazine**  
 Date : May 6 - 30, 2010  
 Time : Tue-Sat 11.00-19.00 / Sun 12.00-18.00 (Closed on Monday)  
 Venue : Bangkok Art and Culture Centre, Bangkok  
 Contact : 939 Rama1 Road, Wangmai, Pathumwan, Bangkok 10330  
 Tel : 02 214 6630-1  
 Website : [www.bacc.or.th](http://www.bacc.or.th)

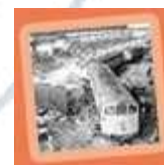

Theme : **Women with Disabilities: Inspiration, Grace and Value**  
 Date : May 18 - 28, 2010  
 Time : Tue-Sat 11.00-19.00 / Sun 12.00-18.00 (Closed on Monday)  
 Venue : Bangkok Art and Culture Centre, Bangkok  
 Contact : 939 Rama1 Road, Wangmai, Pathumwan, Bangkok 10330  
 Tel : 02 214 6630-1  
 Website : [www.bacc.or.th](http://www.bacc.or.th)



Theme : **Mixed - Mitr** | รวมมิตรภาพ by The Royal Photography Society of Thailand  
 Date : April 16 - June 6, 2010  
 Time : Tue-Sat 11.00-19.00 / Sun 12.00-18.00 (Closed on Monday)  
 Venue : Bangkok Art and Culture Centre, Bangkok  
 Contact : 939 Rama1 Road, Wangmai, Pathumwan, Bangkok 10330  
 Tel : 02 214 6630-1  
 Website : [www.bacc.or.th](http://www.bacc.or.th)



Theme : **Wow Tan Lom** | ว้าวตันลม by Senior year students, Bangkok University  
 Date : April 20 - May 2, 2010  
 Time : Monday - Saturday 10 am. - 7 pm.  
 Venue : Studio room 4th floor, Bangkok Art and Culture Center, Bangkok  
 Contact : 939 Rama1 Road, Wangmai, Pathumwan, Bangkok 10330  
 Tel : 02 214 6630-1  
 Website : [www.bacc.or.th](http://www.bacc.or.th)



Theme : **Habitat** | เมือง by Soodkoo | อรรถพร ชี้อตรงประเสริฐ (สุดกู่)  
 Date : April 8 - May 1, 2010  
 Time : Monday - Saturday 10 am. - 7 pm.  
 Venue : Number 1 Gallery, Bangkok  
 Contact : Unit B 15 The Silom Galleria 919/1 Silom Soi 19, Bangkok  
 10500 Thailand Tel : 02 630 3381 Mobile : 086 524 5152  
 Website : [www.thegallerythailand.com](http://www.thegallerythailand.com)



Theme : **Drink-Drank-Drunk** by Warawut Intorn  
 Date : May 13 - June 5, 2010  
 Time : Monday - Saturday 10 am. - 7 pm.  
 Venue : Number 1 Gallery, Bangkok  
 Contact : Unit B 15 The Silom Galleria 919/1 Silom Soi 19, Bangkok  
 10500 Thailand Tel : 02 630 3381 Mobile : 086 524 5152  
 Website : [www.thegallerythailand.com](http://www.thegallerythailand.com)



Theme : **Colour of Life** | สีสั้นแห่งชีวิต by Opas Chotiphantawanon  
 Date : April 3 - June 20, 2010  
 Time : Monday - Sunday 11 am. - 7 pm.  
 Venue : Rose Garden Gallery, Bangkok  
 Contact : Km. 32 Pet Kasem Highway, Sampran, Nakorn Pathom 73110,  
 Thailand. Tel: 0 34 32 2 588-93 Fax: 034 32 2 775  
 Website : [www.rose-garden.com](http://www.rose-garden.com)



Theme : **Illuciative** by Amorn Pinpimai | อมร พินพิมาย  
 Date : April 8 - May 6, 2010  
 Time : Tuesday to Sunday 10 am. - 7 pm.  
 Venue : The Piktore Gallery, Bangkok  
 Contact : 47/1 Sukhumvit Soi 49, Klongton Nua, Wattana, Bangkok 10110  
 Tel : 02 662 8359  
 Website : [www.thepiktoregallery.com](http://www.thepiktoregallery.com)



Theme : **Abstracted Nature** by Kaz Orii  
 Date : May 21 - June 12, 2010  
 Time : Daily 10.00 a.m. - 07.00 p.m. (except Sunday)  
 Venue : Akko Art Gallery, Bangkok  
 Contact : 919/1 Sukhumvit Soi 49, Klongton Nua, Wattana, Bangkok 10110  
 Tel : 02 259 1436  
 Website : [www.akkoart.com](http://www.akkoart.com)



Theme : **Shades of Grey** by Aung Kyaw Htet (Burma Artist)  
 Date : April 24 – May 16, 2010  
 Time : Tue-Sat 11.00-19.00 / Sun 12.00-18.00 (Closed on Monday)  
 Venue : Thavibu Gallery, Bangkok  
 Contact : The Silom Galleria Building, 3rd Floor Suite 308, 919/1 Silom  
 Website : [www.thavibu.com](http://www.thavibu.com)



Theme : **Sparkle** by Krit Ngamsom  
 Date : April 3 – May 16, 2010  
 Time : Tue-Sat 11.00-19.00 / Sun 12.00-18.00 (Closed on Monday)  
 Venue : Thavibu Gallery, Bangkok  
 Contact : The Silom Galleria Building, 3rd Floor Suite 308, 919/1 Silom  
 Website : [www.thavibu.com](http://www.thavibu.com)



Theme : **Light Life 2** by Kanok Suriyasat | กนก สุริยสัตย์  
 Date : April 20, 2010 - May 20, 2010  
 Time : Tue – Sat 10.30 – 7 pm. Sun 09.30 - 5.30 pm.(Closed on Mon)  
 Venue : DOB Hualamphong Gallery, Bangkok  
 Contact : DOB Building 4F, 318 rama4 Rd., Mahapreutharam, Bangrak



Theme : **Wrong Place** by Kamin Lertchaiprasert | คามิน เลิศชัยประเสริฐ  
 Date : April 19 - May 31, 2010  
 Time : Tue-Sat 11am -7 pm  
 Venue : Tang Contemporary Art, Bangkok  
 Contact : Unit B-28 (Basement), The Silom Galleria, 919/1 Silom Road, 10500, Thailand Mobile: 081 751 8148 Tel : 02 630 1114 Ext. 0  
 Website : [www.tangcontemporary.com](http://www.tangcontemporary.com)



Theme : **Art From the Hands of Mothers**  
 Date : March 4 - May 30, 2010  
 Time : Monday - Saturday 10 am. - 7 pm.  
 Venue : 2nd Floor, Sombat Permpoon Gallery, Bangkok  
 Contact : 12 Sukhumvit Soi 1 Sukhumvit Rd. Klongtoey Nua, Wattana,  
 Bangkok 10110, Thailand. Tel: 02.254.6040-6  
 Website : [www.sombatpermpoongallery.com](http://www.sombatpermpoongallery.com)



Theme : **The Truth of Time, The Illusion of Relationships** by Witsanupong Noonan  
 Date : April 26 - May 26, 2010  
 Time : Tuesday - Sunday 10 am. - 7 pm.  
 Venue : Galerie N, Bangkok  
 Contact : 139/5 Wireless road Lumpini Pathumwan Bangkok 10330  
 Tel : 02 251 2592 / 02 654 0522



Theme : **Love for All Seasons | ฤดูกาลแห่งรัก** by Amorn Pinpimai  
 Date : April 29 - May 19, 2010  
 Time : Monday – Friday 10 am – 7 pm. Sat – Sun 12 pm. – 6 pm.  
 Venue : 2nd Floor, The Jamjuree Art Gallery, Bangkok  
 Contact : Jamjuree Building 8 Phayathai road close to MBK  
 Tel : 02 218 3709

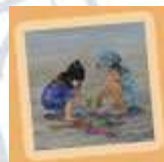

Theme : **Pure- Bright & Calm** by Kriangsak Jirasathianampai  
 Date : May 24 - June 8, 2010  
 Time : Monday – Friday 10 am – 7 pm. Sat – Sun 12 pm. – 6 pm.  
 Venue : 2nd Floor, The Jamjuree Art Gallery, Bangkok  
 Contact : Jamjuree Building 8 Phayathai road close to MBK  
 Tel : 02 218 3709



Theme : **Marrmo Territory | ฃ ดินแดนนาโม** by Maethawee Chirapong (MarrMo)  
 Date : May 3 - 17, 2010  
 Time : Monday – Friday 10 am – 7 pm. Sat – Sun 12 pm. – 6 pm.  
 Venue : 2nd Floor, The Jamjuree Art Gallery, Bangkok  
 Contact : Jamjuree Buildig 8 Phayathai road close to MBK  
 Tel : 02 218 3709



## CONCERT & PERFORMANCE

Theme : **Tiffany's Show Theater Pattaya**

Date : Friday May 7, 2010..

Venue : Tiffany's Show Theater

Location: Pattaya Chonburi

Time : 9.00 P.M.

Gate opens 30 minute before show start

Ticket : 1,000 and 2,000 baht

Contact : ThaiTicketmajor.com Tel. 02-262-3456 [www.thaiticketmajor.com](http://www.thaiticketmajor.com)

Email : [contact\\_us@thaiticketmajor.com](mailto:contact_us@thaiticketmajor.com)



Theme : **Orphee et Eurydice Opera by Christoph Willibald Gluck (French Version)**

Date : Wednesday May 19, and  
Thursday May,20, 2010.

Venue : Small Hall , Thailand Cultural Centre

Location: Ratchadaphisek Rd., Huay Kwang

Time : 7.30 P.M.

Gate opens 30 minute before show start

Ticket : 800 / 1,500 / 2,500 and 3,500 baht

Contact : ThaiTicketmajor.com Tel. 02-262-3456 [www.thaiticketmajor.com](http://www.thaiticketmajor.com)

Email : [contact\\_us@thaiticketmajor.com](mailto:contact_us@thaiticketmajor.com)



Theme : **Overtone Music Cave**

Date : May 1,7,8 and 22

Venue : Overtone

Location: RCA Zone, Rama 9 Road

Time : 6.30 P.M.- 02.00 A.M.

Gate opens 30 minute before show start

Ticket : 300 Baht

Contact : ThaiTicketmajor.com Tel. 02-262-3456 [www.thaiticketmajor.com](http://www.thaiticketmajor.com)

Email : [contact\\_us@thaiticketmajor.com](mailto:contact_us@thaiticketmajor.com)



## SPORT

Theme : **Muang Thong United Football Thai Premier League 2010**  
**Muang Thong United vs Burirum**  
 Date : Wednesday, 5,2010.  
 Venue : Muang Thong Thani YamahaThep Stadium.  
 Location: Changwattana road  
 Time : 6.00 P.M.  
 Gate opens 30 minute before show start  
 Ticket : East: 100 / West: 100 / South: 80 and North: 80 baht (children 50 baht)  
 Contact : Total Reservation Tel. 02 833-5555 [www.totalreservation.com](http://www.totalreservation.com)

Theme : **Muang Thong United Football Thai Premier League 2010**  
**Muang Thong United vs BEC Tero**  
 Date : Sunday, 23, 2010.  
 Venue : Muang Thong Thani YamahaThep Stadium.  
 Location: Changwattana road  
 Time : 4.00 P.M.  
 Gate opens 30 minute before show start  
 Ticket : East: 100 / West: 100 / South: 80 and  
 North : 80 baht (children 50 baht)  
 Contact : Total Reservation Tel. 02 833-5555 [www.totalreservation.com](http://www.totalreservation.com)



Theme : **Muang Thong United Football Thai Premier League 2010**  
**Muang Thong United vs Cholburi FC**  
 Date : Friday, 28,2010.  
 Venue : Muang Thong Thani YamahaThep Stadium.  
 Location: Changwattana road  
 Time : 7.00 P.M.  
 Gate opens 30 minute before show start  
 Ticket : East: 100 / West: 100 / South: 80 and North: 80 baht (children 50 baht)  
 Contact : Total Reservation Tel. 02 833-5555 [www.totalreservation.com](http://www.totalreservation.com)

